Gye Me O Awrade

Daniel Dickson Kwame Boateng

Dedicated to Rabbi
Francis D Jnr.

July 22, 2012

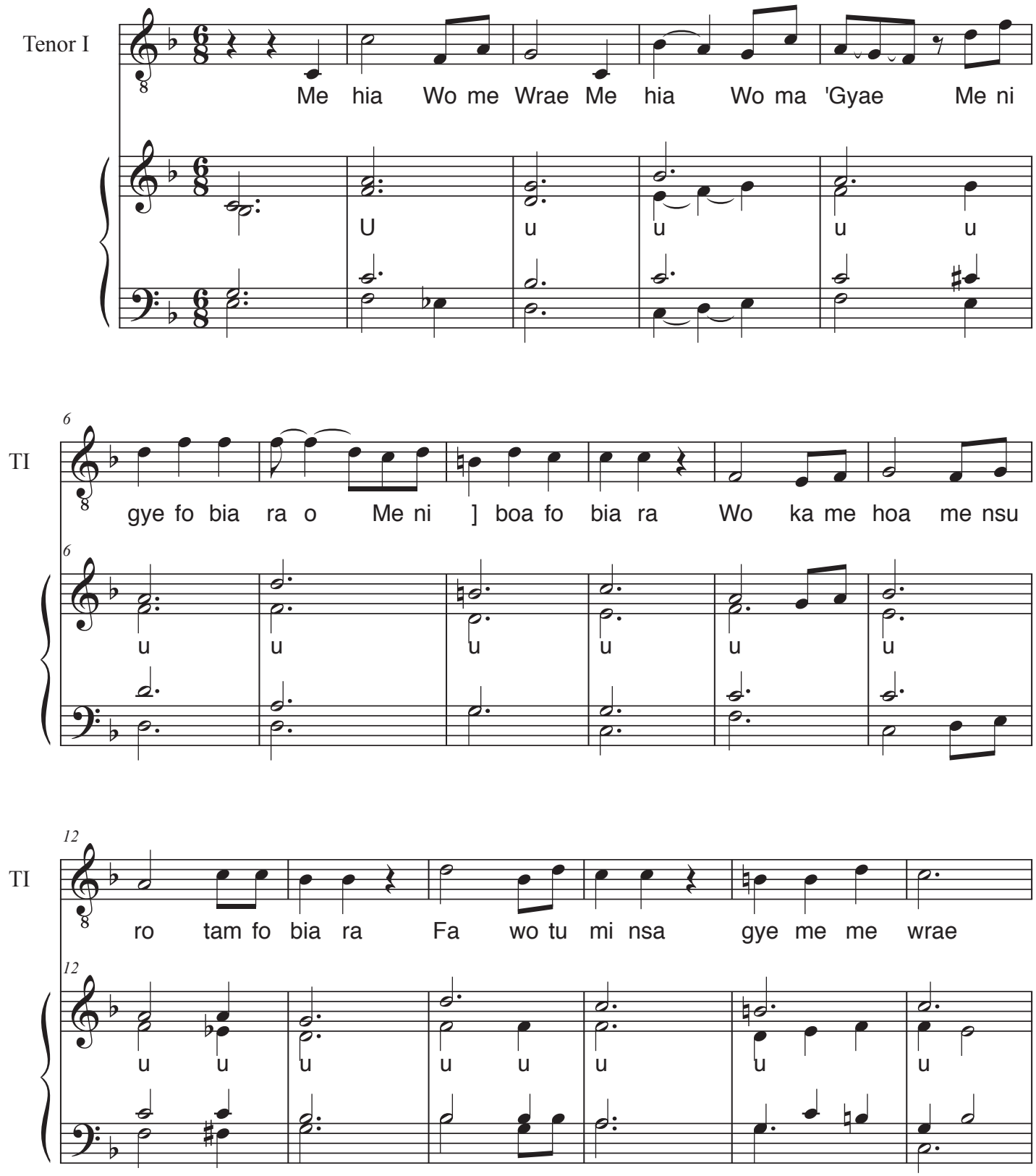

Divinemusic©ddboatk all rights reserved

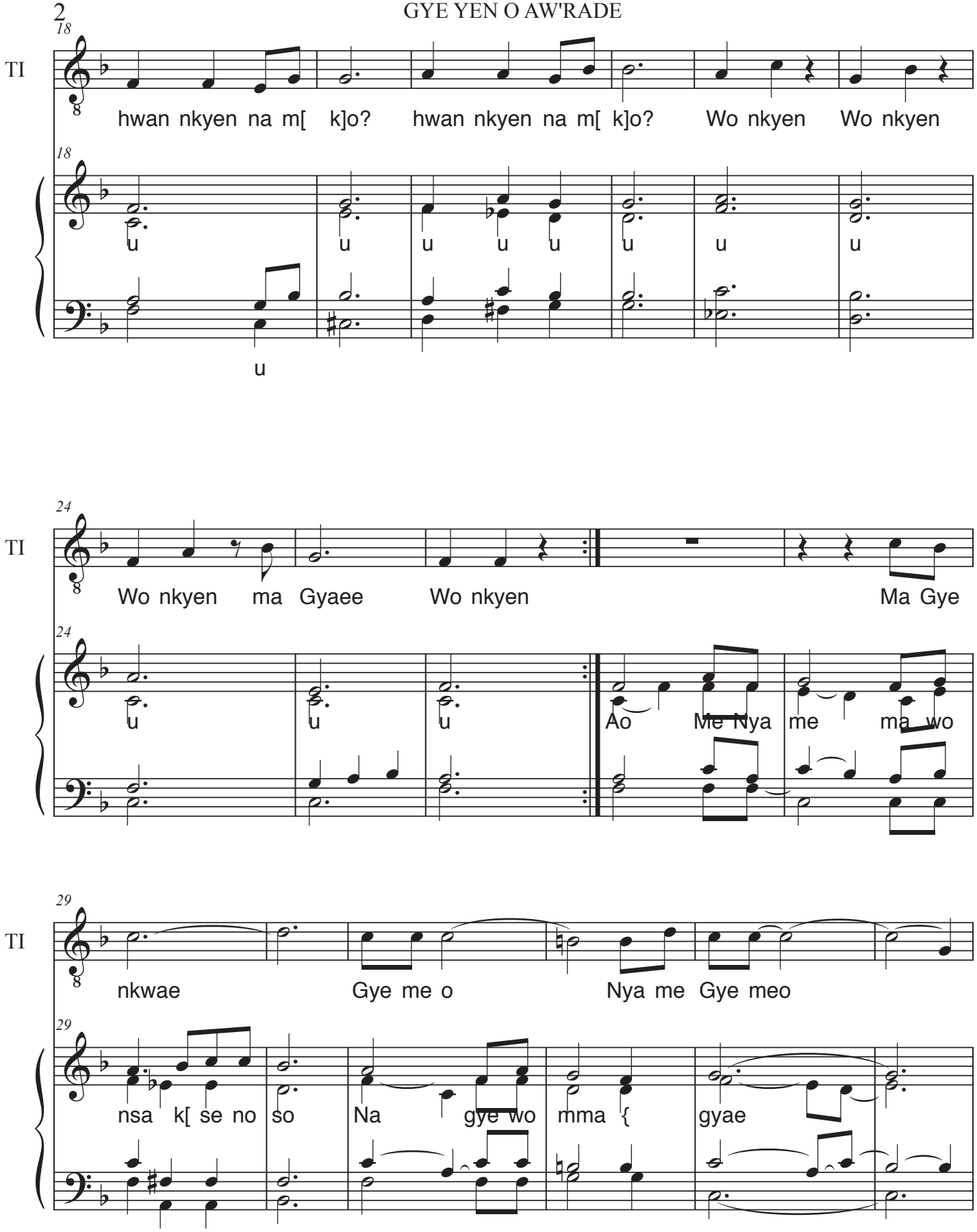
18
TI
hwan nkyen na m[k]o? hwan nkyen na m[k]o? Wo nkyen Wo nkyen
u u u u u u u u
u
24
TI
Wo nkyen ma Gyaee Wo nkyen Ma Gye
u u u Ao Me Nya me ma wo
29
TI
nkwae Gye me o Nya me Gye meo
nsa k[se no so Na gye wo mma { gyae

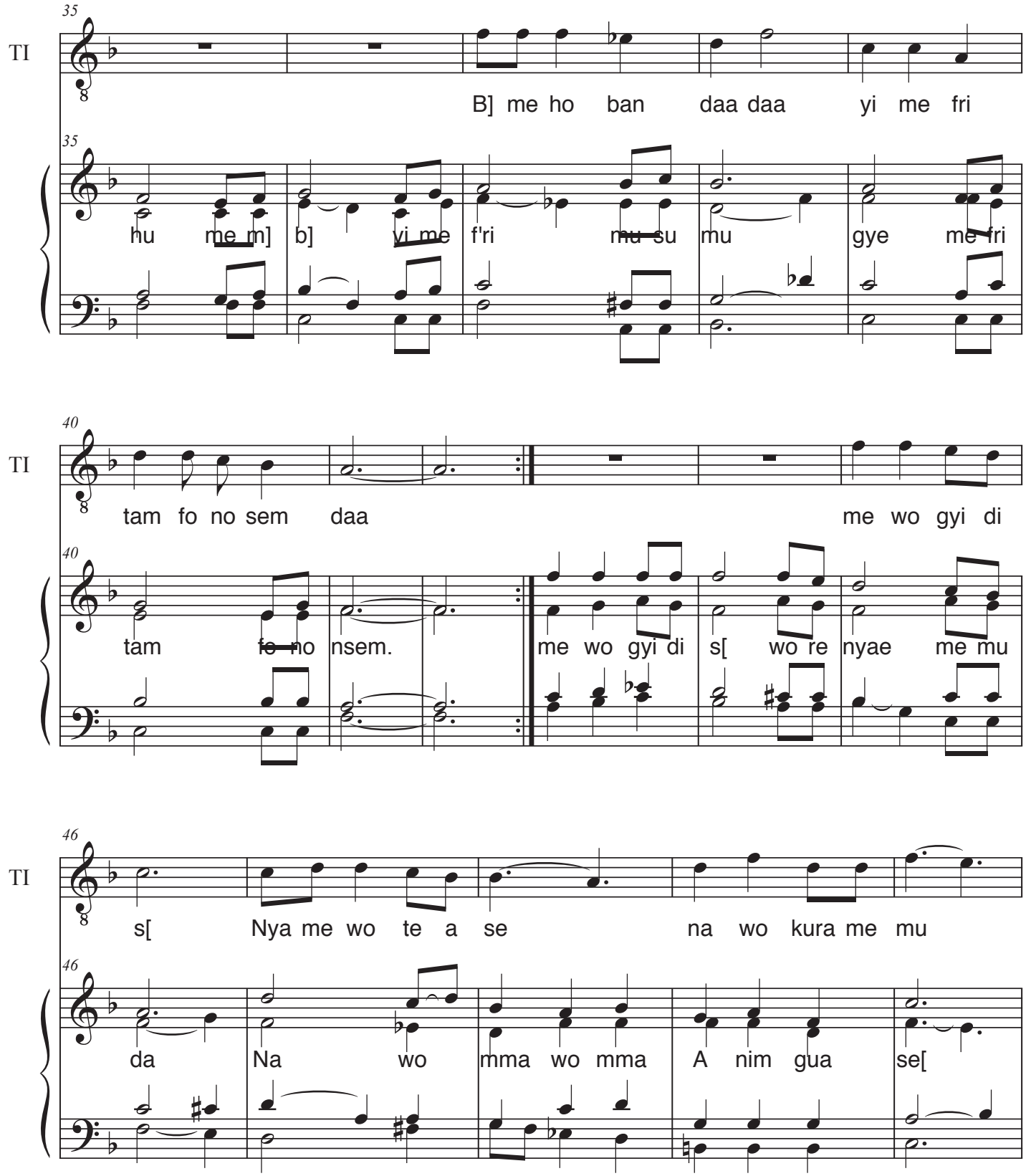
35
TI
B] me ho ban daa daa yi me fri
hu me m] b] yi me f'ri mu su mu gye me fri
40
TI
tam fo no sem daa me wo gyi di
tam fo no nsem. me wo gyi di s[wo re nyae me mu
46
TI
s[Nya me wo te a se na wo kura me mu
da Na wo mma wo mma A nim gua se[

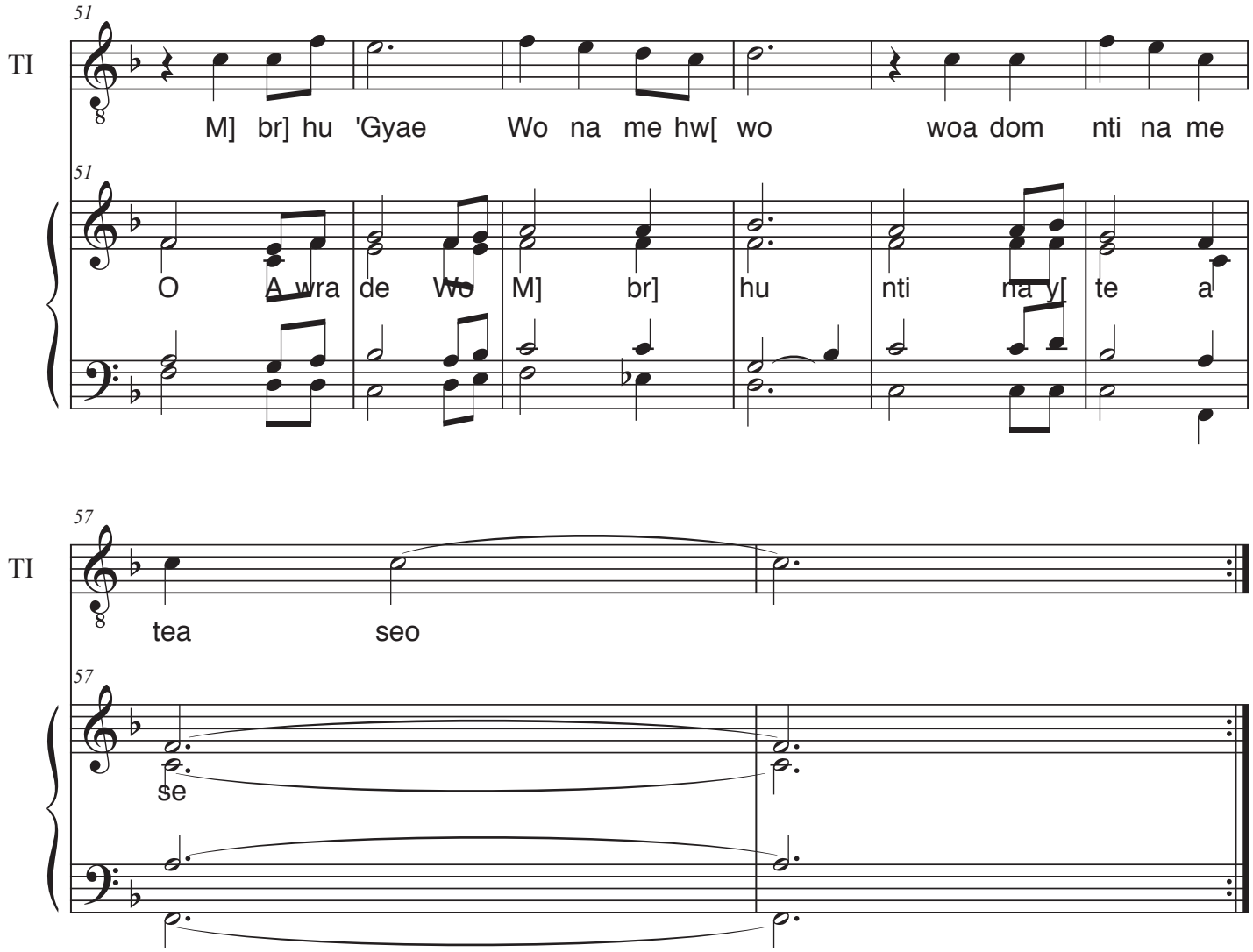
51
TI
M] br] hu 'Gyae Wo na me hw[wo woa dom nti na me
51
O A wra de Wo M] br] hu nti na y[te a
57
TI
tea seo
57
se